

Courses & Dist^s up
Bever Creek.

- N 13 E 31.5
- N 4 1/2 W 18.
- N 5 1/2 W 10.
- N 2 B 1/2 W 14
- N 4 1/2 W 20
- N 13 1/2 W 18.5
- 112.

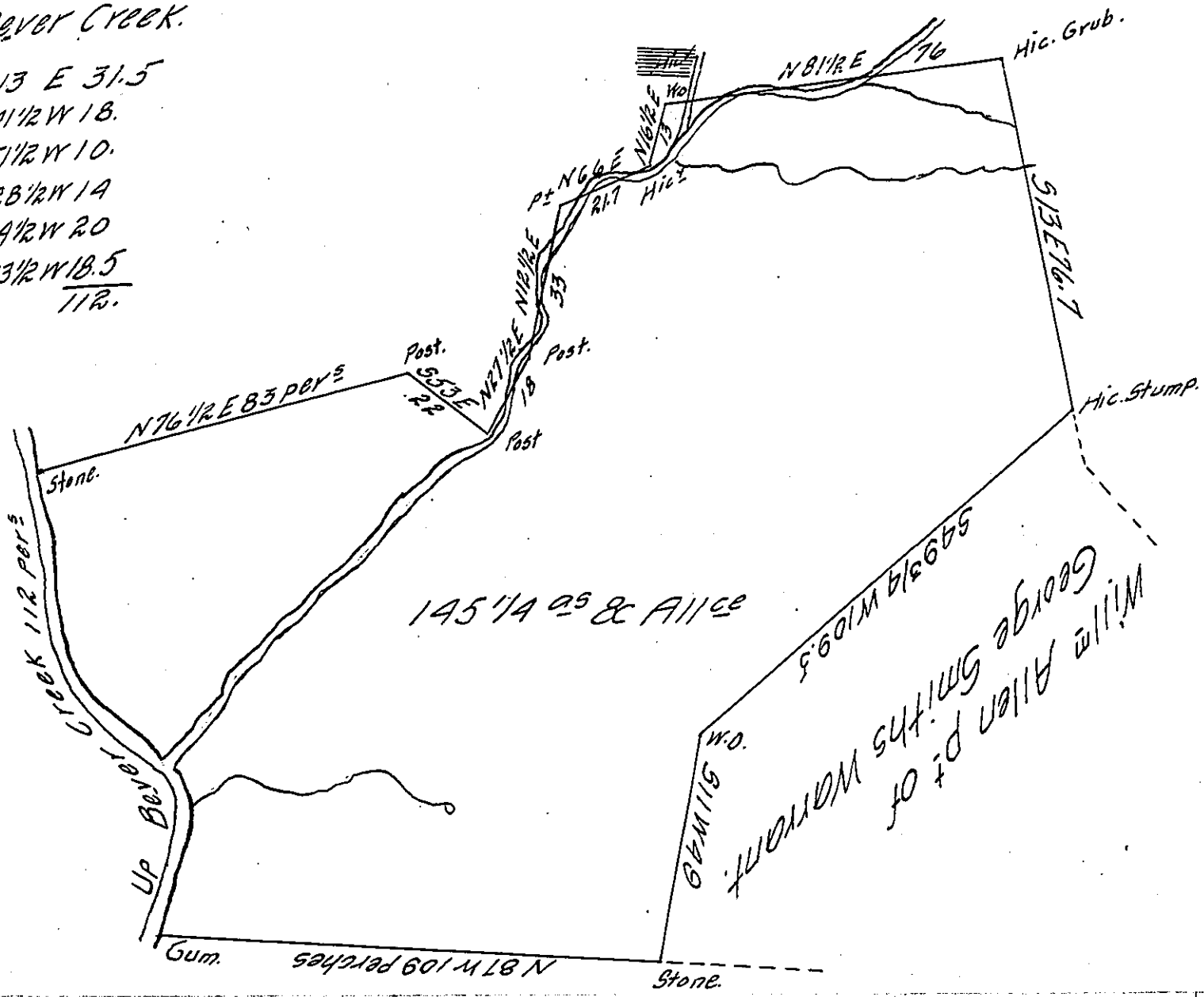

Thomas Rudy

Surveyed the 10th May 1815 for John Thompson the above described Tract of land by the Established marked boundaries the above described tract of Land situate in West Hanover Township Dacon^hin County containing One hundred forty five (145) Acres & a quarter and allowance of Six per Cent on a Warrant of Resurvey dated the 5th May 1814. Granted to the said John Thompson on a Warrant of George Smith dated the 16th December 1752.

Thomas Smith D.S.

To Richard T. Leech Esquire }
Surveyor General Pa }

IN TESTIMONY that the above is a copy of the original remaining on file in the Department of Internal Affairs of Pennsylvania, made conformably to an Act of Assembly approved the 16th day of February 1833, I have hereunto set my hand and caused the Seal of said Department to be affixed at Harrisburg, this 31st day of March 1907.

Laac R. Brown
Secretary of Internal Affairs.